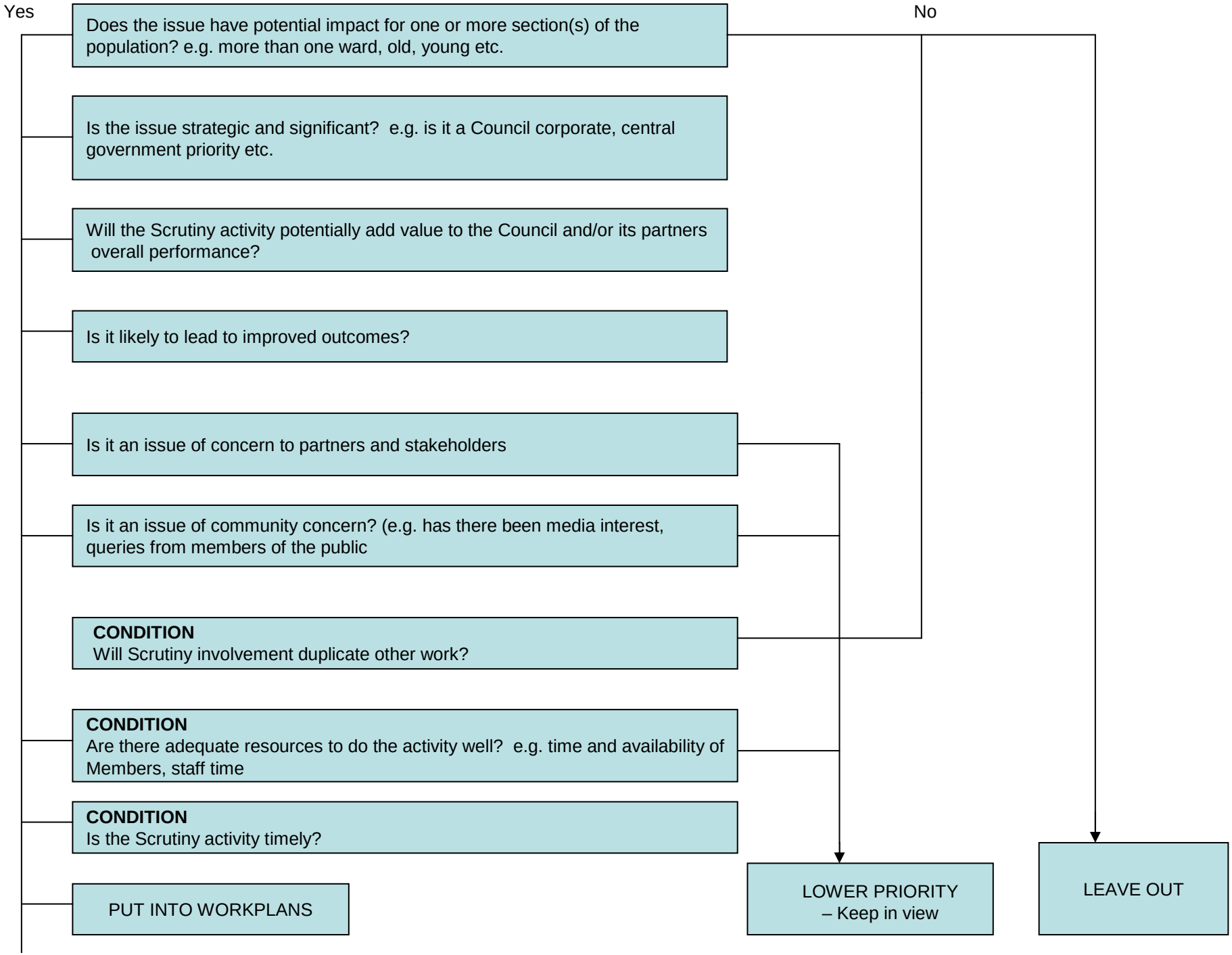Harborough District Council Commissioning Aid – for Scrutiny Workplans