

This drawing should not be used for construction purposes. It is intended for use as a guide only. The contractor shall be responsible for ensuring that all work is carried out in accordance with the relevant Building Regulations and all applicable laws. The contractor shall also be responsible for ensuring that all work is carried out in accordance with the relevant Health and Safety legislation. This drawing may be used in connection with the relevant Building Regulations and the Contractor shall be responsible for ensuring that all work is carried out in accordance with the relevant Building Regulations.



DO NOT SCALE

General Notes

**KEY**

— Proposed Working Area

☒ Outside of Working Area

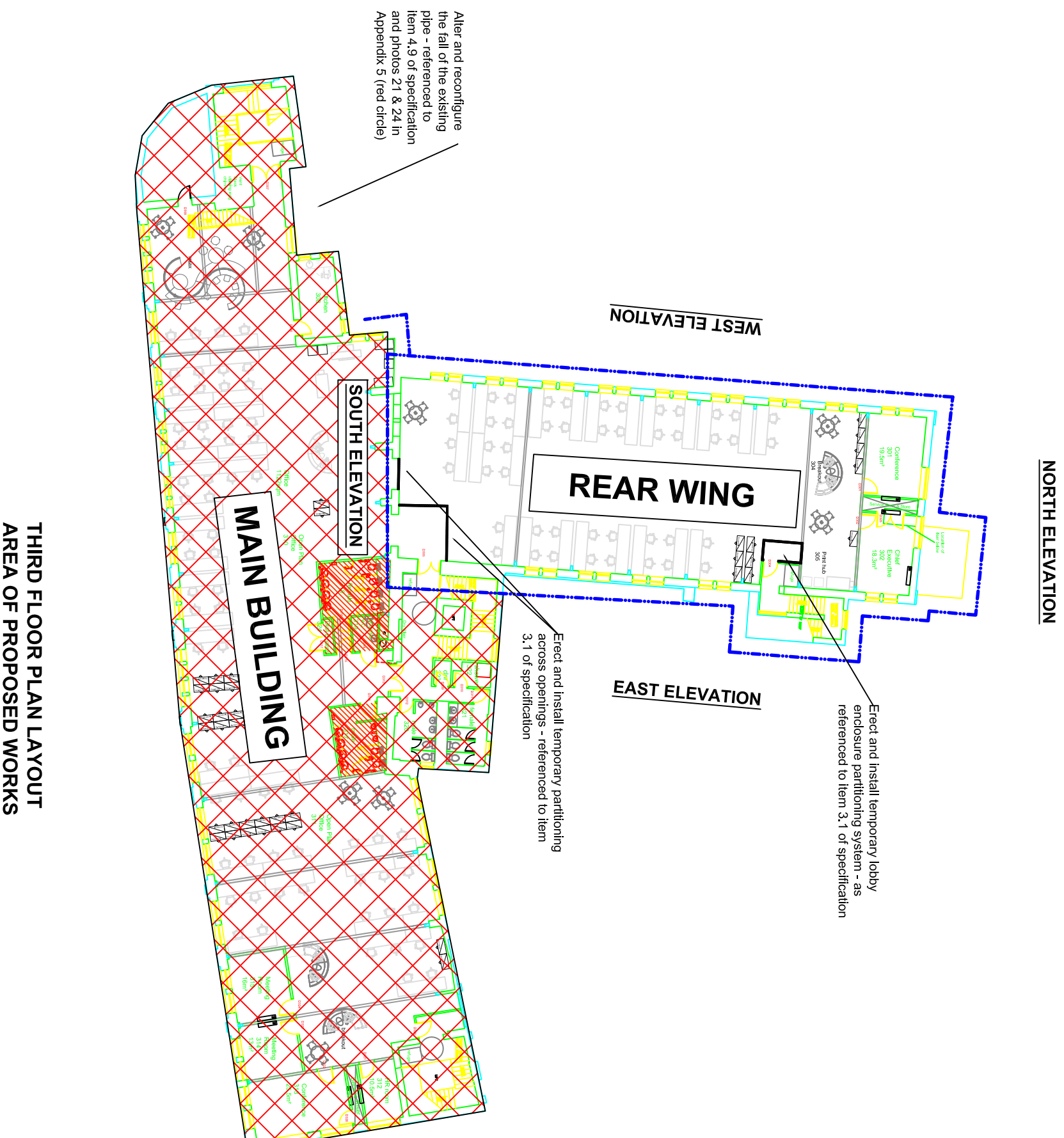

**THIRD FLOOR PLAN LAYOUT  
AREA OF PROPOSED WORKS**

Rev.	By	Date	Checked	Approved

**INFORMATION**  
 Confirmed Layout  
 Purpose of Issue  

 Warwick Forge  
 Warwick Road  
 Military Drive  
 Cadell Gate Business Park,  
 CV23 9RS. Tel: 02020 735464 Fax: 02020 735 462

**Project:** Harborough District Council  
**Roof Replacement and Associated External Works**  
**The Symington Building, Market Harborough, Leicester, LE17 7AG**

**Title:** Third Floor Plan Layout  
**Area of Proposed Works**

Original Issue	Code	Issued	Checked	Approved
A3	NTS	PL	PL	

RCL 1149    CDF 002    T01